



Pricing Surcharge

Our steel supplier has informed us that an additional steel surcharge is in effect immediately; this will result in an adjustment to our existing surcharge of 7%.

Effective **October 20, 2004**, there will be the following surcharges in effect:

Aurora Shelving will have an additional 8% surcharge for a total surcharge of 15%.
Aurora Mobile will have an additional 3% surcharge for a total surcharge of 10%.
Times-2 will remain at the current 7% surcharge.

All orders entered prior to October 20, 2004, must ship by December 23, 2004, after which the plant is closed for the seasonal holiday. Purchase Orders received on or after October 20, 2004, must reflect the new surcharges as a line item on the net price of the order. All order acknowledgement copies will include this increase.

Quik-Quote will be modified to incorporate the new surcharges. Since these surcharges are pass through costs, we highly recommend that dealers do not place an additional markup on the surcharges in order to stay competitive in the marketplace.

All outstanding quotes will be honored at current pricing and discounts until October 19, 2004.

I regret that we have to take this action. I would like to thank all of our customers for their understanding and continued support.

A handwritten signature in black ink, appearing to read "Manfred Haiderer", with a long horizontal stroke extending to the right.

Manfred Haiderer
President

September 17, 2004.



Aurora
MOBILE



Aurora
MOBILE

Aurora
MOBILE

Aurora
MOBILE

Aurora
MOBILE

Aurora
MOBILE

Aurora
MOBILE



GENERAL CONDITIONS

PRICES

All prices printed herein supersede all previous prices and are subject to change without notice. These prices are F.O.B. shipping point, exclude freight and are subject to a surcharge for color, packaging, state sales or consumer taxes as required.

COLOR

Richards-Wilcox offers 22 standard colors. Additional colors are available for a surcharge. Contact Richards-Wilcox for more details.

TERMS OF PAYMENT

Net 30 days from date of invoice. We accept Visa and Master Card.

ORDER CHANGES

Any changes to orders that are entered into production are subject to a 20% change order fee. If a purchaser requests a postponement of a delivery date beyond the scheduled shipping date, and the order is in production, the purchaser will be subject to handling and storage fees. Purchaser will also be invoiced from the original ship date.

WEIGHTS

Shipping weights are only approximate. Add 17% of total uncrated product weight for shipping weight.

SPECIFICATIONS

Subject to change without notice.

DISCONTINUED ITEMS

We reserve the right, without notice, to discontinue the manufacture and sale of any items printed herein.

FREIGHT POLICY

Richards-Wilcox offers multiple freight options. Aurora Mobile products ship as Class 70. Aurora Mobile is shipped F.O.B., Aurora, IL, 60506. Freight billing options include:

- Third Party, F.O.B. origin
- Collect, F.O.B. origin
- UPS shipments will be shipped as Prepay and Add
- P.R.I.M.E. Program (Positive Rate Information and Management Equalizer is a very competitive freight program that allows Richards-Wilcox to pass full freight discounts directly to all Authorized Aurora Mobile Dealers. Contact Richards-Wilcox for more details.)

CANCELLATION CHARGES

Where purchaser cancels an order and said order is in production at the time of cancellation, purchaser shall be subject to a charge of twenty percent (20%) of the net amount of the order, as well as a charge for all special purchase items. Refer to Special Items. Purchaser shall bear the responsibility of compensating Richards-Wilcox for production time and material up to the time of cancellation. Richards-Wilcox reserves the right to determine what products are special. Further, special color orders may reflect additional cancellation charges due to restraints and conditions in accordance with the paint supplier.

DAMAGE IN TRANSIT

All packaging is in accordance with carrier requirements. For your protection, before accepting any shipment, examine it carefully. If there is evidence of damage or a shortage, insist that the delivering carrier make suitable notation to that effect on the freight bill before you sign it.

If, after receipt of shipment, concealed damage is discovered, immediately notify the delivery carrier, requesting immediate inspection. The inspection report should be used to support your claim against the carrier. NOTE: Most carriers require notification of concealed damage within 15 days of delivery.

Any claim for damage or shortage must be filed by you with the delivering carrier. Richards-Wilcox will not accept the return of merchandise damaged in transit. Your recourse is with the delivering carrier. Freight claim filing is the responsibility of the consignee and not Richards-Wilcox.

Caution: When you give the delivering carrier a clear receipt for a shipment in which there is damaged merchandise or a shortage, the carrier is relieved of further responsibility.

RETURN GOODS POLICY

Requests for Return Goods Authorizations must be made within 30 days of material's shipment from Richards-Wilcox. Richards-Wilcox will solely determine the eligibility to return any material. Total net value of returned material must exceed \$100.00. Special items are not eligible to be returned for credit. Any material returned to Richards-Wilcox must be accompanied by a written Return Goods Authorization. Any material returned without prior authorization will be refused. Returned goods must be shipped freight prepaid at the dealer's expense within 30 days of issue of the Return Goods Authorization. Material returned must be received in original packaging. Credit will be given on material only as determined by factory upon receipt and inspection. Credit for all authorized returns are subject to a 25% re-stocking charge on the net acceptable material value.

SPECIAL ITEMS

Specially designed or purchased items are not subject to return or credit, nor may said products be changed or canceled once in production.

SPECIAL PACKAGING

Where special requests are made for packaging that differs from the standard pack containment, Purchaser bears full responsibility for the cost of such packaging as well as the condition of the product. Richards-Wilcox shall in no way be held responsible for improper packaging or damage in transit.

At times it may be necessary to consider special crating. Consult the factory for crating charges.

WARRANTY

All Aurora Mobile carriages are warranted against defective workmanship, materials, and against failure under normal use for five (5) years after date of installation by authorized installers.

AURORA MOBILE COLOR PROGRAM

STANDARD COLORS

Pebble Tan – 73	Black – 81	Sand – 94
Gray Mist – 02	Pewter – 17	Adobe – 05
Mushroom – 64	Off White – 11	Pebble Grey – 86
Parchment – 51	Chisel – 19	Summit – 34
Gray Sky – 25	Ebony – 62	
Heritage Blue – 31	Navy – 78	
Desert Sand – 53	Birch – 39	
Heather Stone – 48	Rebel – 58	
Mink – 23	Shasta – 09	

Other colors not listed are available and subject to the following charges per order: A minimum of \$650 net per color, per order or 10% of net of entire order, whichever is greater. If order exceeds \$20,000 net, consult factory for pricing.

AURORA MOBILE STORAGE SYSTEMS

WARRANTY STATEMENT

Richards-Wilcox, Inc., warrants that all mechanical and structural parts are free of defective material and workmanship. If during the five year period following date of shipment any part is proven defective in either material or workmanship, it will be replaced without charge, freight prepaid.

THIS WARRANTY SHALL NOT BE IN FORCE AND EFFECT UNLESS:

Purchaser gives Richards-Wilcox immediate written notice of defective part or parts; purchaser affords Richards-Wilcox the opportunity to inspect defective part or parts; material is still property of original owner, operating under normal usage and is properly maintained.

RICHARDS-WILCOX'S LIABILITY UNDER THIS WARRANTY SHALL BE TO FURNISH PARTS FOR A PERIOD OF FIVE YEARS AFTER INITIAL INSTALLATION. ANY EXPENSE RELATIVE TO INSTALLATION SHALL NOT BE BORNE BY RICHARDS-WILCOX. EQUIPMENT DAMAGED AS A RESULT OF EXPOSURE TO CORROSIVE OR ABRASIVE SUBSTANCES SHALL NOT BE REPLACED UNDER THIS WARRANTY.

THE ABOVE WARRANTIES DO NOT COVER PARTS WHICH UPON INSPECTION ARE DETERMINED BY RICHARDS-WILCOX TO HAVE BEEN SUBJECTED TO MISUSE, NEGLIGENCE, ALTERATIONS, ACCIDENT, ABUSE, DAMAGE BY FIRE, FLOOD OR OTHER SIMILAR CASUALTY. IN NO EVENT SHALL RICHARDS-WILCOX BE LIABLE FOR INDIRECT OR CONSEQUENTIAL DAMAGES OF ANY NATURE.

This writing is intended by Richards-Wilcox to be a final expression of warranties. It is a complete and exclusive statement of the terms of said warranty. No course of prior dealings between Richards-Wilcox and Purchaser, and no usage of trade shall be relevant to supplement or explain any term used in this warranty.

THIS WARRANTY IS IN LIEU OF ALL OTHER WARRANTIES, EXPRESSED OR IMPLIED, INCLUDING ANY WARRANTY OF MERCHANTABILITY OR FITNESS FOR A PARTICULAR PURPOSE. THERE ARE NO WARRANTIES, WHICH EXTEND BEYOND THE DESCRIPTION ON THE FACE HEREOF.

ELECTRIC MOBILE SYSTEMS

POWERPLUS™ AND Power³™

5 YEARS – MECHANICAL PARTS

2 YEARS – ELECTRONICS

ORDERING IS EASY

STEP ONE

Specify System Type:

<i>Low Profile</i>	<i>Pages 5-6</i>
<i>Office 1000</i>	<i>Pages 7-10</i>
<i>PowerPlus™</i>	<i>Pages 11-13</i>
<i>Power3™</i>	<i>Pages 14-17</i>
<i>(Industrial 1500 Chain in Floor, Please Consult Factory for Pricing)</i>	

STEP TWO

Specify Rail Type	<i>Page 17</i>
-------------------------	----------------

STEP THREE

Specify Ramp Type	<i>Page 18</i>
-------------------------	----------------

STEP FOUR (For Mechanical Assist)

Specify Chain Box and Handle	<i>Page 19</i>
------------------------------------	----------------

STEP FIVE

Specify Mechanical Assist/Manual Components	<i>Page 20</i>
---	----------------

STEP SIX

Specify End Panel Part Numbers	<i>Page 21</i>
--------------------------------------	----------------

STEP SEVEN

End Panels	<i>Pages 22-26</i>
Laminate	
Steel	
EuroStyle	
Wood-Tek™	

LOW PROFILE CARRIAGES**(750 lbs. per Linear Ft. Capacity)**

Length Ft. (In.)	Number of Rails	Mechanical Mobile 13.5" - 24" Depth Catalog#3750.MAxxx.yy	Net Weight (lbs.)	Static 9" - 24" Depth Catalog#3750.STxxx.yy	Net Weight (lbs.)	Manual 15" - 24" Depth Catalog#3750.HPxxx.yy	Net Weight (lbs.)
		List Price		List Price		List Price	
3' (36")	2	\$ 990	85	\$ 290	28	\$ 750	76
4' (48")	2	\$ 1,000	92	\$ 318	35	\$ 760	82
5' (60")	2	\$ 1,005	99	\$ 350	41	\$ 775	87
6' (72")	2	\$ 1,015	103	\$ 358	52	\$ 785	90
7' (84")	2	\$ 1,025	109	\$ 364	58	\$ 795	95
8' (96")	2	\$ 1,075	115	\$ 370	64	\$ 825	100
9' (108")	2	\$ 1,185	127	\$ 510	87		
10' (120")	3	\$ 1,365	147	\$ 526	91		
11' (132")	3	\$ 1,395	194	\$ 550	99		
12' (144")	3	\$ 1,470	198	\$ 575	104		
13' (156")	3	\$ 1,530	202	\$ 595	121		
14' (168")	3	\$ 1,580	214	\$ 630	127		
15' (180")	4	\$ 1,685	240	\$ 670	133		
16' (192")	4	\$ 1,725	247	\$ 690	139		
17' (204")	4	\$ 1,750	254	\$ 710	161		
18' (216")	4	\$ 1,865	261	\$ 730	169		
19' (228")	4	\$ 2,065	268	\$ 750	174		
20' (240")	4	\$ 2,090	278	\$ 770	179		
21' (252")	5	\$ 2,250	326	\$ 920	185		
22' (264")	5	\$ 2,300	333	\$ 940	192		
23' (276")	5	\$ 2,350	340	\$ 960	219		
24' (288")	5	\$ 2,400	348	\$ 980	226		

Mechanical Prices Include: Carriage and (2) Label Holders

Static Prices Include: Carriage and (1) Label Holder

Manual Prices Include: Carriage and (2) Label Holders

For Loads in Excess of 750 lbs. per Linear Foot, Please Consult Factory.

xxx = Length in Inches**yy = Depth in Inches**

LOW PROFILE CARRIAGES**(750 lbs. per Linear Ft. Capacity)**

Length Ft. (In.)	Number of Rails	Mechanical Mobile 25" - 48" Depth Catalog#3750.MAxxx.yy	Net Weight (lbs.)	Static 25" - 48" Depth Catalog#3750.STxxx.yy	Net Weight (lbs.)	Manual 25" - 48" Depth Catalog#3750.HPxxx.yy	Net Weight (lbs.)
		List Price		List Price		List Price	
3' (36")	2	\$ 1,000	109	\$ 330	39	\$ 800	95
4' (48")	2	\$ 1,020	116	\$ 340	42	\$ 880	101
5' (60")	2	\$ 1,025	123	\$ 350	47	\$ 1,080	107
6' (72")	2	\$ 1,035	145	\$ 360	63	\$ 1,130	124
7' (84")	2	\$ 1,045	150	\$ 370	68	\$ 1,180	129
8' (96")	2	\$ 1,080	157	\$ 380	74	\$ 1,200	134
9' (108")	2	\$ 1,190	181	\$ 545	106		
10' (120")	3	\$ 1,410	262	\$ 570	111		
11' (132")	3	\$ 1,500	266	\$ 595	116		
12' (144")	3	\$ 1,550	270	\$ 620	121		
13' (156")	3	\$ 1,600	274	\$ 645	147		
14' (168")	3	\$ 1,650	286	\$ 670	152		
15' (180")	4	\$ 1,800	340	\$ 700	157		
16' (192")	4	\$ 1,900	349	\$ 730	162		
17' (204")	4	\$ 2,000	356	\$ 750	195		
18' (216")	4	\$ 2,100	363	\$ 770	200		
19' (228")	4	\$ 2,200	370	\$ 790	205		
20' (240")	4	\$ 2,300	380	\$ 810	209		
21' (252")	5	\$ 2,450	428	\$ 960	215		
22' (264")	5	\$ 2,550	456	\$ 980	220		
23' (276")	5	\$ 2,650	472	\$ 1,000	262		
24' (288")	5	\$ 2,750	478	\$ 1,020	268		

Mechanical Prices Include: Carriage and (2) Label Holders

Static Prices Include: Carriage and (1) Label Holder

Manual Prices Include: Carriage and (2) Label Holders

For Loads in Excess of 750 lbs. per Linear Foot, Please Consult Factory.

xxx = Length in Inches**yy = Depth in Inches**

OFFICE 1000**(1000 lbs. per Linear Ft. Capacity)**

Length Ft. (In.)	Number of Rails	Mechanical Mobile 15" - 24" Depth Catalog# 3100.MAxxx.yy	Net Weight (lbs.)	Static 9" - 24" Depth Catalog# 3100.STxxx.yy	Net Weight (lbs.)	Manual 15" - 24" Depth Catalog# 3100.HPxxx.yy	Net Weight (lbs.)
		List Price		List Price		List Price	
3' (36")	2	\$ 1,120	80	\$ 291	31	\$ 750	65
4' (48")	2	\$ 1,135	86	\$ 318	37	\$ 810	71
5' (60")	2	\$ 1,200	109	\$ 390	43	\$ 870	99
6' (72")	2	\$ 1,210	113	\$ 410	56	\$ 873	103
7' (84")	2	\$ 1,220	119	\$ 425	62	\$ 875	109
8' (96")	2	\$ 1,240	125	\$ 440	68	\$ 885	115
9' (108")	2	\$ 1,455	137	\$ 585	93		
10' (120")	2	\$ 1,520	147	\$ 610	99		
11' (132")	3	\$ 1,810	197	\$ 635	105		
12' (144")	3	\$ 1,840	204	\$ 660	111		
13' (156")	3	\$ 1,900	208	\$ 685	130		
14' (168")	3	\$ 1,920	212	\$ 710	136		
15' (180")	3	\$ 1,950	224	\$ 735	142		
16' (192")	3	\$ 1,970	229	\$ 750	148		
17' (204")	4	\$ 2,500	257	\$ 880	173		
18' (216")	4	\$ 2,510	264	\$ 910	179		
19' (228")	4	\$ 2,520	271	\$ 940	185		
20' (240")	4	\$ 2,530	278	\$ 970	191		
21' (252")	4	\$ 2,540	285	\$ 1,000	197		
22' (264")	4	\$ 2,550	292	\$ 1,030	203		
23' (276")	5	\$ 3,115	299	\$ 1,060	209		
24' (288")	5	\$ 3,130	310	\$ 1,080	215		

Mechanical Prices Include: Carriage and (2) Label Holders

Static Prices Include: Carriage and (1) Label Holder

Manual Prices Include: Carriage and (2) Label Holders

For Loads in Excess of 1000 lbs. per Linear Foot, Please Consult Factory.

xxx = Length in Inches**yy = Depth in Inches**

OFFICE 1000**(1000 lbs. per Linear Ft. Capacity)**

Length Ft. (In.)	Number of Rails	Mechanical Mobile 15" - 24" Depth Catalog#3100.MASDxxx.yy	Net Weight (lbs.)	Static 9" - 24" Depth Catalog#3100.STSDxxx.yy	Net Weight (lbs.)
	G=Guide R=Running	List Price		List Price	
25' (300")	2-G;3-R	\$ 3,400	379	\$ 1,000	221
26' (312")	2-G;3-R	\$ 3,480	385	\$ 1,070	227
27' (324")	2-G;3-R	\$ 3,560	392	\$ 1,140	233
28' (336")	2-G;3-R	\$ 3,640	398	\$ 1,210	239
29' (348")	2-G;3-R	\$ 3,720	405	\$ 1,280	245
30' (360")	2-G;3-R	\$ 3,800	411	\$ 1,350	251
31' (372")	2-G;3-R	\$ 4,500	417	\$ 1,400	257
32' (384")	3-G;3-R	\$ 4,600	482	\$ 1,500	263
33' (396")	3-G;3-R	\$ 4,730	488	\$ 1,550	269
34' (408")	3-G;3-R	\$ 4,860	495	\$ 1,600	275
35' (420")	3-G;3-R	\$ 4,990	501	\$ 1,650	281
36' (432")	3-G;3-R	\$ 5,120	507	\$ 1,700	287
37' (444")	3-G;3-R	\$ 5,250	514	\$ 1,750	293
38' (456")	3-G;3-R	\$ 5,380	520	\$ 1,800	299
39' (468")	3-G;4-R	\$ 5,400	561	\$ 1,850	305
40' (480")	3-G;4-R	\$ 5,530	567	\$ 1,900	311
41' (492")	3-G;4-R	\$ 5,660	573	\$ 1,950	317
42' (504")	3-G;4-R	\$ 5,790	580	\$ 1,995	323
43' (516")	3-G;4-R	\$ 5,920	586	\$ 2,040	329
44' (528")	3-G;4-R	\$ 6,150	593	\$ 2,085	335
45' (540")	3-G;5-R	\$ 6,200	599	\$ 2,130	341
46' (552")	3-G;5-R	\$ 6,375	650	\$ 2,175	347
47' (564")	3-G;5-R	\$ 6,510	669	\$ 2,220	353
48' (576")	3-G;5-R	\$ 6,645	675	\$ 2,265	359
49' (588")	3-G;5-R	\$ 6,775	681	\$ 2,310	365
50' (600")	3-G;5-R	\$ 6,910	688	\$ 2,355	371
51' (612")	3-G;5-R	\$ 7,050	694	\$ 2,400	377

Mechanical Prices Include: Carriage and (2) Label Holders

Static Prices Include: Carriage and (1) Label Holder

For Loads in Excess of 1000 lbs. per Linear Foot, Please Consult Factory.

xxx = Length in Inches**yy = Depth in Inches**

OFFICE 1000**(1000 lbs. per Linear Ft. Capacity)**

Length Ft. (In.)	Number of Rails	Mechanical Mobile 25" - 48" Depth Catalog # 3100MAxxx.yy	Net Weight (lbs.)	Static 25" - 48" Depth Catalog # 3100STxxx.yy	Net Weight (lbs.)	Manual 25" - 48" Depth Catalog # 3100HPxxx.yy	Net Weight (lbs.)
		List Price		List Price		List Price	
3' (36")	2	\$ 1,150	105	\$ 380	43	\$ 825	90
4' (48")	2	\$ 1,170	111	\$ 430	49	\$ 880	96
5' (60")	2	\$ 1,210	133	\$ 480	55	\$ 945	119
6' (72")	2	\$ 1,220	155	\$ 530	74	\$ 1,005	139
7' (84")	2	\$ 1,230	161	\$ 580	80	\$ 1,065	145
8' (96")	2	\$ 1,250	167	\$ 620	86	\$ 1,125	150
9' (108")	2	\$ 1,500	191	\$ 750	124		
10' (120")	2	\$ 1,580	201	\$ 790	130		
11' (132")	3	\$ 1,860	269	\$ 830	136		
12' (144")	3	\$ 1,910	276	\$ 870	142		
13' (156")	3	\$ 2,000	280	\$ 910	173		
14' (168")	3	\$ 2,010	284	\$ 950	179		
15' (180")	3	\$ 2,060	296	\$ 990	185		
16' (192")	3	\$ 2,090	301	\$ 1,050	191		
17' (204")	4	\$ 2,575	336	\$ 1,150	229		
18' (216")	4	\$ 2,600	359	\$ 1,200	235		
19' (228")	4	\$ 2,760	382	\$ 1,250	241		
20' (240")	4	\$ 2,770	405	\$ 1,300	247		
21' (252")	4	\$ 2,780	428	\$ 1,350	253		
22' (264")	4	\$ 2,900	451	\$ 1,400	259		
23' (276")	5	\$ 3,250	474	\$ 1,450	265		
24' (288")	5	\$ 3,275	497	\$ 1,500	271		

Mechanical Prices Include: Carriage and (2) Label Holders

Static Prices Include: Carriage and (1) Label Holder

Manual Prices Include: Carriage and (2) Label Holders

For Loads in Excess of 1000 lbs. per Linear Foot, Please Consult Factory.

xxx = Length in Inches**yy = Depth in Inches**

OFFICE 1000**(1000 lbs. per Linear Ft. Capacity)**

Length Ft. (In.)	Number of Rails	Mechanical Mobile 25" - 48" Depth Catalog#3100.MASDxxx.yy	Net Weight (lbs.)	Static 25" - 48" Depth Catalog#3100.STSDxxx.yy	Net Weight (lbs.)
	G=Guide R=Running	List Price		List Price	
25' (300")	2-G;3-R	\$ 3,650	491	\$ 1,500	277
26' (312")	2-G;3-R	\$ 3,715	497	\$ 1,535	283
27' (324")	2-G;3-R	\$ 3,780	504	\$ 1,570	289
28' (336")	2-G;3-R	\$ 3,845	510	\$ 1,605	295
29' (348")	2-G;3-R	\$ 3,910	516	\$ 1,540	301
30' (360")	2-G;3-R	\$ 3,970	523	\$ 1,675	307
31' (372")	2-G;3-R	\$ 4,700	529	\$ 1,710	313
32' (384")	3-G;3-R	\$ 5,200	618	\$ 1,800	319
33' (396")	3-G;3-R	\$ 5,285	622	\$ 1,855	325
34' (408")	3-G;3-R	\$ 5,370	629	\$ 1,910	331
35' (420")	3-G;3-R	\$ 5,445	635	\$ 1,965	337
36' (432")	3-G;3-R	\$ 5,540	642	\$ 2,020	343
37' (444")	3-G;3-R	\$ 5,625	648	\$ 2,075	349
38' (456")	3-G;3-R	\$ 5,700	654	\$ 2,130	355
39' (468")	3-G;4-R	\$ 6,000	734	\$ 2,185	361
40' (480")	3-G;4-R	\$ 6,130	740	\$ 2,250	367
41' (492")	3-G;4-R	\$ 6,260	745	\$ 2,300	373
42' (504")	3-G;4-R	\$ 6,390	753	\$ 2,365	379
43' (516")	3-G;4-R	\$ 6,520	759	\$ 2,430	385
44' (528")	3-G;4-R	\$ 6,650	765	\$ 2,495	391
45' (540")	3-G;5-R	\$ 6,775	772	\$ 2,560	397
46' (552")	3-G;5-R	\$ 6,860	824	\$ 2,625	403
47' (564")	3-G;5-R	\$ 7,000	855	\$ 2,690	409
48' (576")	3-G;5-R	\$ 7,140	861	\$ 2,775	415
49' (588")	3-G;5-R	\$ 7,280	867	\$ 2,820	421
50' (600")	3-G;5-R	\$ 7,420	874	\$ 2,885	427
51' (612")	3-G;5-R	\$ 7,540	880	\$ 2,950	433

Mechanical Prices Include: Carriage and (2) Label Holders

Static Prices Include: Carriage and (1) Label Holder

For Loads in Excess of 1000 lbs. per Linear Foot, Please Consult Factory.

xxx = Length in Inches
yy = Depth in Inches

POWERPLUS™

(1000 lbs. per Linear Ft. Capacity)

Length Ft. (In.)	Number of Rails	Electrical Movable 18" - 24" Depth Catalog #3100.ELxxx.yy	Net Weight (lbs.)	Master Static Fixed 12" - 24" Depth Catalog #3100.ELSTxxx.yy	Net Weight (lbs.)
		List Price		List Price	
5' (60")	2	\$ 3,517	124	\$ 1,150	48
6' (72")	2	\$ 3,527	128	\$ 1,170	61
7' (84")	2	\$ 3,537	134	\$ 1,185	67
8' (96")	2	\$ 3,557	140	\$ 1,200	73
9' (108")	2	\$ 3,936	152	\$ 1,509	98
10' (120")	2	\$ 4,001	162	\$ 1,534	104
11' (132")	3	\$ 4,291	212	\$ 1,559	110
12' (144")	3	\$ 4,321	219	\$ 1,584	116
13' (156")	3	\$ 4,381	223	\$ 1,609	135
14' (168")	3	\$ 4,401	227	\$ 1,634	141
15' (180")	3	\$ 4,431	239	\$ 1,659	147
16' (192")	3	\$ 4,451	244	\$ 1,674	153
17' (204")	4	\$ 5,145	272	\$ 1,968	178
18' (216")	4	\$ 5,155	279	\$ 1,998	184
19' (228")	4	\$ 5,165	286	\$ 2,028	190
20' (240")	4	\$ 5,175	293	\$ 2,058	196
21' (252")	4	\$ 5,185	300	\$ 2,088	202
22' (264")	4	\$ 5,195	307	\$ 2,118	208
23' (276")	5	\$ 5,760	314	\$ 2,148	214
24' (288")	5	\$ 5,775	325	\$ 2,168	220
		Catalog #3100.ELSDxxx.yy		Catalog #3100.ELSTSDxxx.yy	
25' (300")	2-G;3-R	\$ 6,209	393	\$ 2,253	226
26' (312")	2-G;3-R	\$ 6,289	400	\$ 2,323	232
27' (324")	2-G;3-R	\$ 6,369	407	\$ 2,393	238
28' (336")	2-G;3-R	\$ 6,449	413	\$ 2,463	244
29' (348")	2-G;3-R	\$ 6,529	420	\$ 2,533	250
30' (360")	2-G;3-R	\$ 6,609	426	\$ 2,603	256
31' (372")	2-G;3-R	\$ 7,309	432	\$ 2,653	262
32' (384")	3-G;3-R	\$ 7,573	497	\$ 2,916	268
33' (396")	3-G;3-R	\$ 7,703	503	\$ 2,966	274
34' (408")	3-G;3-R	\$ 7,833	510	\$ 3,016	280
35' (420")	3-G;3-R	\$ 7,963	516	\$ 3,066	285
36' (432")	3-G;3-R	\$ 8,093	522	\$ 3,116	292
37' (444")	3-G;3-R	\$ 8,223	529	\$ 3,166	298
38' (456")	3-G;3-R	\$ 8,353	535	\$ 3,216	304
39' (468")	3-G;4-R	\$ 8,373	576	\$ 3,266	310
40' (480")	3-G;4-R	\$ 8,503	582	\$ 3,316	316
41' (492")	3-G;4-R	\$ 8,797	588	\$ 3,530	322
42' (504")	3-G;4-R	\$ 8,927	595	\$ 3,575	328
43' (516")	3-G;4-R	\$ 9,057	601	\$ 3,620	334
44' (528")	3-G;4-R	\$ 9,287	608	\$ 3,665	340
45' (540")	3-G;5-R	\$ 9,337	614	\$ 3,710	346
46' (552")	3-G;5-R	\$ 9,512	665	\$ 3,755	352
47' (564")	3-G;5-R	\$ 9,647	684	\$ 3,800	358
48' (576")	3-G;5-R	\$ 9,946	690	\$ 4,010	364
49' (588")	3-G;5-R	\$ 10,076	696	\$ 4,055	370
50' (600")	3-G;5-R	\$ 10,211	703	\$ 4,100	376
51' (612")	3-G;5-R	\$ 10,351	709	\$ 4,145	382

Electrical Movable includes: 1,000 lb./ft. Carriage, Controls, Panagraphs, (1) Safety Sweep on one side of Carriage, and (2) Label Holders. (1) Master Static Required per module, which includes (1) label holder. Number of Rails: G=Guide, R=Running. For Loads in Excess of 1000 lbs. per Linear Foot, Please Consult Factory. **xxx = Length in Inches yy = Depth in Inches**

POWERPLUS

(1000 lbs. per Linear Ft. Capacity)

Length Ft. (In.)	Number of Rails	Electrical Movable 25" - 48" Depth Catalog #3100.ELxxx.yy	Net Weight (lbs.)	Master Static Fixed 25" - 48" Depth Catalog #3100.ELSTxxx.yy	Net Weight (lbs.)
		List Price		List Price	
5' (60")	2	\$ 3,527	148	\$ 1,240	60
6' (72")	2	\$ 3,537	170	\$ 1,290	79
7' (84")	2	\$ 3,547	176	\$ 1,340	85
8' (96")	2	\$ 3,567	182	\$ 1,380	91
9' (108")	2	\$ 3,981	206	\$ 1,674	129
10' (120")	2	\$ 4,061	216	\$ 1,714	135
11' (132")	3	\$ 4,341	284	\$ 1,754	141
12' (144")	3	\$ 4,391	291	\$ 1,794	147
13' (156")	3	\$ 4,481	295	\$ 1,834	178
14' (168")	3	\$ 4,491	299	\$ 1,874	184
15' (180")	3	\$ 4,541	311	\$ 1,914	190
16' (192")	3	\$ 4,571	316	\$ 1,974	196
17' (204")	4	\$ 5,220	351	\$ 2,238	234
18' (216")	4	\$ 5,245	374	\$ 2,288	240
19' (228")	4	\$ 5,405	397	\$ 2,338	246
20' (240")	4	\$ 5,415	420	\$ 2,388	252
21' (252")	4	\$ 5,425	443	\$ 2,438	258
22' (264")	4	\$ 5,545	466	\$ 2,488	264
23' (276")	5	\$ 5,895	489	\$ 2,538	269
24' (288")	5	\$ 5,920	512	\$ 2,588	276
		Catalog #3100.ELSDxxx.yy		Catalog #3100.ELSTSDxxx.yy	
25' (300")	2-G;3-R	\$ 6,459	506	\$ 2,753	282
26' (312")	2-G;3-R	\$ 6,524	512	\$ 2,788	288
27' (324")	2-G;3-R	\$ 6,589	519	\$ 2,823	294
28' (336")	2-G;3-R	\$ 6,654	525	\$ 2,858	300
29' (348")	2-G;3-R	\$ 6,719	531	\$ 2,793	306
30' (360")	2-G;3-R	\$ 6,779	538	\$ 2,928	312
31' (372")	2-G;3-R	\$ 7,509	544	\$ 2,963	318
32' (384")	2-G;3-R	\$ 8,173	633	\$ 3,216	324
33' (396")	2-G;3-R	\$ 8,258	637	\$ 3,271	330
34' (408")	2-G;3-R	\$ 8,343	644	\$ 3,326	336
35' (420")	2-G;3-R	\$ 8,418	650	\$ 3,381	342
36' (432")	2-G;3-R	\$ 8,513	657	\$ 3,436	348
37' (444")	2-G;3-R	\$ 8,598	663	\$ 3,491	354
38' (456")	2-G;3-R	\$ 8,673	669	\$ 3,546	360
39' (468")	3-G;4-R	\$ 8,973	749	\$ 3,601	366
40' (480")	3-G;4-R	\$ 9,103	755	\$ 3,666	372
41' (492")	3-G;4-R	\$ 9,397	760	\$ 3,880	378
42' (504")	3-G;4-R	\$ 9,527	768	\$ 3,945	384
43' (516")	3-G;4-R	\$ 9,657	774	\$ 4,010	390
44' (528")	3-G;4-R	\$ 9,787	780	\$ 4,075	396
45' (540")	3-G;5-R	\$ 9,912	787	\$ 4,140	402
46' (552")	3-G;5-R	\$ 9,997	839	\$ 4,205	408
47' (564")	3-G;5-R	\$ 10,137	870	\$ 4,270	414
48' (576")	3-G;5-R	\$ 10,441	876	\$ 4,500	420
49' (588")	3-G;5-R	\$ 10,581	882	\$ 4,565	426
50' (600")	3-G;5-R	\$ 10,721	889	\$ 4,630	432
51' (612")	3-G;5-R	\$ 10,841	895	\$ 4,695	438

Electrical Movable includes: 1,000 lb./ft. Carriage, Controls, Panagraphs, (1) Safety Sweep on one side of Carriage, and (2) Label Holders. (1) Master Static Required per module, which includes (1) label holder. Number of Rails: G=Guide, R=Running.

For Loads in Excess of 1000 lbs. per Linear Foot, Please Consult Factory.

xxx = Length in Inches yy = Depth in Inches

POWERPLUS ACCESSORIES

	Category #		List Price	
Transformer	3111.00054		\$ 1000	
Magnetic Stand	3111.00046		\$ 60	
Battery Override	3500.06187	(120 Volt Version)	\$ 770	(UPS System)
Battery Override	3500.06188	(230 Volt Version)	\$ 770	(UPS System)

POWER³™ ELECTRICAL MOVABLE CARRIAGES

RICHARDS • WILCOX INC.

(1000 lbs. per Linear Ft. Capacity)

Length Ft. (In.)	Number of Rails	Electrical Movable 18" - 24" Depth Catalog #3133.ELxxx.yy	Net Weight (lbs.)	Electrical Movable 25" - 48" Depth Catalog #3133.ELxxx.yy	Net Weight (lbs.)
		List Price		List Price	
5' (60")	2	\$ 4,177	124	\$ 4,177	148
6' (72")	2	\$ 4,187	128	\$ 4,187	170
7' (84")	2	\$ 4,197	134	\$ 4,207	176
8' (96")	2	\$ 4,217	140	\$ 4,227	182
9' (108")	2	\$ 4,432	152	\$ 4,477	206
10' (120")	2	\$ 4,497	162	\$ 4,557	216
11' (132")	3	\$ 4,787	212	\$ 4,837	284
12' (144")	3	\$ 4,817	219	\$ 4,887	291
13' (156")	3	\$ 4,877	223	\$ 4,977	295
14' (168")	3	\$ 4,897	227	\$ 4,987	299
15' (180")	3	\$ 4,943	239	\$ 5,053	311
16' (192")	3	\$ 4,963	244	\$ 5,083	316
17' (204")	4	\$ 5,493	272	\$ 5,568	351
18' (216")	4	\$ 5,503	279	\$ 5,593	374
19' (228")	4	\$ 5,513	286	\$ 5,753	397
20' (240")	4	\$ 5,523	293	\$ 5,763	420
21' (252")	4	\$ 5,533	300	\$ 5,773	443
22' (264")	4	\$ 5,543	307	\$ 5,893	466
23' (276")	5	\$ 6,108	314	\$ 6,243	489
24' (288")	5	\$ 6,123	325	\$ 6,268	502
		Catalog #3133.ELSDxxx.yy		Catalog #3133.ELSDxxx.yy	
25' (300")	2-G;3-R	\$ 6,391	394	\$ 6,641	506
26' (312")	2-G;3-R	\$ 6,471	400	\$ 6,706	512
27' (324")	2-G;3-R	\$ 6,551	407	\$ 6,771	519
28' (336")	2-G;3-R	\$ 6,631	413	\$ 6,836	525
29' (348")	2-G;3-R	\$ 6,711	420	\$ 6,901	531
30' (360")	2-G;3-R	\$ 6,791	426	\$ 6,961	538
31' (372")	2-G;3-R	\$ 7,491	432	\$ 7,691	544
32' (384")	2-G;3-R	\$ 7,617	497	\$ 8,217	633
33' (396")	2-G;3-R	\$ 7,747	503	\$ 8,302	637
34' (408")	2-G;3-R	\$ 7,877	510	\$ 8,387	644
35' (420")	2-G;3-R	\$ 8,007	516	\$ 8,462	650
36' (432")	2-G;3-R	\$ 8,137	522	\$ 8,557	657
37' (444")	2-G;3-R	\$ 8,267	529	\$ 8,642	663
38' (456")	2-G;3-R	\$ 8,397	535	\$ 8,717	669
39' (468")	3-G;4-R	\$ 8,417	576	\$ 9,017	749
40' (480")	3-G;4-R	\$ 8,547	582	\$ 9,147	755
41' (492")	3-G;4-R	\$ 8,677	588	\$ 9,277	760
42' (504")	3-G;4-R	\$ 8,807	595	\$ 9,407	768
43' (516")	3-G;4-R	\$ 8,937	601	\$ 9,537	774
44' (528")	3-G;4-R	\$ 9,167	608	\$ 9,667	780
45' (540")	3-G;5-R	\$ 9,217	614	\$ 9,792	787
46' (552")	3-G;5-R	\$ 9,392	665	\$ 9,877	839
47' (564")	3-G;5-R	\$ 9,567	684	\$ 10,017	870
48' (576")	3-G;5-R	\$ 9,662	690	\$ 10,157	876
49' (588")	3-G;5-R	\$ 9,792	696	\$ 10,297	882
50' (600")	3-G;5-R	\$ 9,927	703	\$ 10,437	889
51' (612")	3-G;5-R	\$ 10,067	709	\$ 10,557	895

Power³™ Electrical Movable includes: 1,000 lb./ft. Carriage, Controls, Panagraphs, Infrared Safety on one side of Carriage and (1) Motion Detector. Number of Rails: G=Guide, R=Running.

For Dual Access, Please Consult Factory for Pricing.

xxx = Length in Inches yy = Depth in Inches

POWER³ STATIC FIXED CARRIAGES (12" – 24" Depths)

(1000 lbs. per Linear Ft. Capacity)

RICHARDS • WILCOX, INC.
A MEMBER OF THE DEXION® GROUP

	System A 1 Static (Left or Right)	System B 2 Statics, 1 on Both Ends	System C 1 Static in Middle	System D 3 Statics, 1 on Each End, 1 in Middle

Length Ft. (In.)	Catalog #3133.ELSTxxx.yy				Net Wt. (lbs.)
	List Price (per Static Carriage)	List Price (per Static Carriage)	List Price (per Static Carriage)	List Price (per Static Carriage)	
5' (60")	\$ 1,883	\$ 1,385	\$ 3,532	\$ 1,799	48
6' (72")	\$ 1,903	\$ 1,405	\$ 3,552	\$ 1,819	61
7' (84")	\$ 1,918	\$ 1,420	\$ 3,567	\$ 1,834	67
8' (96")	\$ 1,933	\$ 1,435	\$ 3,582	\$ 1,849	73
9' (108")	\$ 2,078	\$ 1,580	\$ 3,727	\$ 1,994	98
10' (120")	\$ 2,103	\$ 1,605	\$ 3,752	\$ 2,019	104
11' (132")	\$ 2,128	\$ 1,630	\$ 3,777	\$ 2,044	110
12' (144")	\$ 2,153	\$ 1,655	\$ 3,802	\$ 2,069	116
13' (156")	\$ 2,178	\$ 1,680	\$ 3,827	\$ 2,094	135
14' (168")	\$ 2,203	\$ 1,705	\$ 3,852	\$ 2,119	141
15' (180")	\$ 2,242	\$ 1,737	\$ 3,891	\$ 2,153	147
16' (192")	\$ 2,257	\$ 1,752	\$ 3,906	\$ 2,168	153
17' (204")	\$ 2,387	\$ 1,882	\$ 4,036	\$ 2,298	178
18' (216")	\$ 2,417	\$ 1,912	\$ 4,066	\$ 2,328	184
19' (228")	\$ 2,447	\$ 1,942	\$ 4,096	\$ 2,358	190
20' (240")	\$ 2,477	\$ 1,972	\$ 4,126	\$ 2,388	196
21' (252")	\$ 2,507	\$ 2,002	\$ 4,156	\$ 2,418	202
22' (264")	\$ 2,537	\$ 2,032	\$ 4,186	\$ 2,448	208
23' (276")	\$ 2,567	\$ 2,062	\$ 4,216	\$ 2,478	214
24' (288")	\$ 2,587	\$ 2,082	\$ 4,236	\$ 2,498	220
	Catalog #3133.ELSTDxxx.yy				
25' (300")	\$ 2,507	\$ 2,002	\$ 4,156	\$ 2,418	226
26' (312")	\$ 2,577	\$ 2,072	\$ 4,226	\$ 2,488	332
27' (324")	\$ 2,647	\$ 2,142	\$ 4,296	\$ 2,558	238
28' (336")	\$ 2,717	\$ 2,212	\$ 4,366	\$ 2,628	244
29' (348")	\$ 2,787	\$ 2,282	\$ 4,436	\$ 2,698	250
30' (360")	\$ 2,857	\$ 2,352	\$ 4,506	\$ 2,768	256
31' (372")	\$ 2,907	\$ 2,402	\$ 4,556	\$ 2,818	262
32' (384")	\$ 3,033	\$ 2,515	\$ 4,682	\$ 2,936	268
33' (396")	\$ 3,083	\$ 2,565	\$ 4,732	\$ 2,986	274
34' (408")	\$ 3,133	\$ 2,615	\$ 4,782	\$ 3,036	280
35' (420")	\$ 3,183	\$ 2,665	\$ 4,832	\$ 3,086	286
36' (432")	\$ 3,233	\$ 2,715	\$ 4,882	\$ 3,136	292
37' (444")	\$ 3,283	\$ 2,765	\$ 4,932	\$ 3,186	298
38' (456")	\$ 3,333	\$ 2,815	\$ 4,982	\$ 3,236	304
39' (468")	\$ 3,383	\$ 2,865	\$ 5,032	\$ 3,286	310
40' (480")	\$ 3,433	\$ 2,915	\$ 5,082	\$ 3,336	316
41' (492")	\$ 3,483	\$ 2,965	\$ 5,132	\$ 3,386	322
42' (504")	\$ 3,528	\$ 3,010	\$ 5,177	\$ 3,431	328
43' (516")	\$ 3,573	\$ 3,055	\$ 5,222	\$ 3,476	334
44' (528")	\$ 3,618	\$ 3,100	\$ 5,267	\$ 3,521	340
45' (540")	\$ 3,663	\$ 3,145	\$ 5,312	\$ 3,566	346
46' (552")	\$ 3,708	\$ 3,190	\$ 5,357	\$ 3,611	352
47' (564")	\$ 3,753	\$ 3,235	\$ 5,402	\$ 3,656	358
48' (576")	\$ 3,798	\$ 3,280	\$ 5,447	\$ 3,701	364
49' (588")	\$ 3,843	\$ 3,325	\$ 5,492	\$ 3,746	370
50' (600")	\$ 3,888	\$ 3,370	\$ 5,537	\$ 3,791	376
51' (612")	\$ 3,933	\$ 3,415	\$ 5,582	\$ 3,836	382

For Systems without Statics, Please Consult Factory. For Systems with Only One Movable Carriage, Please Consult Factory. xxx=Lgth. in In. yy=Dpth. in In.

POWER³ STATIC FIXED CARRIAGES (25" – 48" Depths)

(1000 lbs. per Linear Ft. Capacity)

RICHARDS • WILCOX, INC.

System A 1 Static (Left or Right)	System B 2 Static, 1 on Both Ends	System C 1 Static in Middle	System D 3 Statics, 1 on Each End, 1 in Middle

Length Ft. (In.)	Catalog #3133.ELSTxxx.yy				Net Wt. (lbs.)
	List Price (per Static Carriage)	List Price (per Static Carriage)	List Price (per Static Carriage)	List Price (per Static Carriage)	
5' (60")	\$ 1,973	\$ 1,475	\$ 3,622	\$ 1,889	60
6' (72")	\$ 2,023	\$ 1,525	\$ 3,672	\$ 1,939	79
7' (84")	\$ 2,073	\$ 1,575	\$ 3,722	\$ 1,989	85
8' (96")	\$ 2,113	\$ 1,615	\$ 3,762	\$ 2,029	91
9' (108")	\$ 2,243	\$ 1,745	\$ 3,892	\$ 2,159	129
10' (120")	\$ 2,283	\$ 1,785	\$ 3,932	\$ 2,199	135
11' (132")	\$ 2,323	\$ 1,825	\$ 3,972	\$ 2,239	141
12' (144")	\$ 2,363	\$ 1,865	\$ 4,012	\$ 2,279	147
13' (156")	\$ 2,403	\$ 1,905	\$ 4,052	\$ 2,319	178
14' (168")	\$ 2,443	\$ 1,945	\$ 4,092	\$ 2,359	184
15' (180")	\$ 2,497	\$ 1,992	\$ 4,146	\$ 2,408	190
16' (192")	\$ 2,557	\$ 2,052	\$ 4,206	\$ 2,468	196
17' (204")	\$ 2,657	\$ 2,152	\$ 4,306	\$ 2,568	234
18' (216")	\$ 2,707	\$ 2,202	\$ 4,356	\$ 2,618	240
19' (228")	\$ 2,757	\$ 2,252	\$ 4,406	\$ 2,668	246
20' (240")	\$ 2,807	\$ 2,302	\$ 4,456	\$ 2,718	252
21' (252")	\$ 2,857	\$ 2,352	\$ 4,506	\$ 2,768	258
22' (264")	\$ 2,907	\$ 2,402	\$ 4,556	\$ 2,818	264
23' (276")	\$ 2,957	\$ 2,452	\$ 4,606	\$ 2,868	270
24' (288")	\$ 3,007	\$ 2,502	\$ 4,656	\$ 2,918	276
	Catalog #3133.ELSTDxxx.yy				
25' (300")	\$ 3,007	\$ 2,502	\$ 4,656	\$ 2,918	282
26' (312")	\$ 3,042	\$ 2,537	\$ 4,691	\$ 2,953	288
27' (324")	\$ 3,077	\$ 2,572	\$ 4,726	\$ 2,988	294
28' (336")	\$ 3,112	\$ 2,607	\$ 4,761	\$ 3,023	300
29' (348")	\$ 3,047	\$ 2,542	\$ 4,696	\$ 2,958	306
30' (360")	\$ 3,182	\$ 2,677	\$ 4,831	\$ 3,093	312
31' (372")	\$ 3,217	\$ 2,712	\$ 4,866	\$ 3,128	318
32' (384")	\$ 3,333	\$ 2,815	\$ 4,982	\$ 3,236	324
33' (396")	\$ 3,383	\$ 2,870	\$ 5,037	\$ 3,291	330
34' (408")	\$ 3,443	\$ 2,925	\$ 5,092	\$ 3,346	336
35' (420")	\$ 3,498	\$ 2,980	\$ 5,147	\$ 3,401	342
36' (432")	\$ 3,553	\$ 3,035	\$ 5,202	\$ 3,456	348
37' (444")	\$ 3,608	\$ 3,090	\$ 5,257	\$ 3,511	354
38' (456")	\$ 3,663	\$ 3,145	\$ 4,312	\$ 3,566	360
39' (468")	\$ 3,718	\$ 3,200	\$ 5,367	\$ 3,621	366
40' (480")	\$ 3,783	\$ 3,265	\$ 5,432	\$ 3,686	372
41' (492")	\$ 3,833	\$ 3,315	\$ 5,482	\$ 3,736	378
42' (504")	\$ 3,898	\$ 3,380	\$ 5,547	\$ 3,801	384
43' (516")	\$ 3,963	\$ 3,445	\$ 5,612	\$ 3,866	390
44' (528")	\$ 4,028	\$ 3,510	\$ 5,677	\$ 3,931	396
45' (540")	\$ 4,093	\$ 3,575	\$ 5,742	\$ 3,996	402
46' (552")	\$ 4,158	\$ 3,640	\$ 5,807	\$ 4,061	408
47' (564")	\$ 4,223	\$ 3,705	\$ 5,872	\$ 4,126	414
48' (576")	\$ 4,288	\$ 3,770	\$ 5,937	\$ 4,191	420
49' (588")	\$ 4,353	\$ 3,835	\$ 6,002	\$ 4,256	426
50' (600")	\$ 4,418	\$ 3,900	\$ 6,067	\$ 4,321	432
51' (612")	\$ 4,483	\$ 3,965	\$ 6,132	\$ 4,386	438

For Systems without Statics, Please Consult Factory. For Systems with Only One Movable Carriage, Please Consult Factory. xxx=Lgth. in In. yy=Dpth. in In.

Aisle Access Control **List Price**
\$415
 Includes: *PC Interface Convertor*
PC Interface 120 Volt Power Convertor
PC Interface Cable
Controller Software CD
Wiring Drawing

Transponder Keys **\$40**
 Black Green
 Brown Blue
 Red Violet
 Orange Gray
 Yellow White

Battery Override **\$770**

AURORA MOBILE RAILS

Rail	List Price/Foot	Weight/Foot
Guide Rail	\$ 31	5 LBS.
Guide Rail (Anti-Tip)	\$ 34	6 LBS.
Running Rail (Flat)	\$ 24	4 LBS.
Running Rail (Anti-Tip)	\$ 32	6 LBS.

Rail drilled and tapped at end of rail run for End Stop (\$35 each including End Stop).
Use Anti-tip Rails on base widths of 18 inches and under.

RAMP

Catalog Number	Description	List Price	Weight (lbs.)
3500.03443SSP	Stainless Steel Ramp (4")	\$200	15
3500.03443GP	Galvanized Ramp (4")	\$110	15
3500.06079GP	Galvanized Steel ADA Ramp (12")	\$130	50
3500.06079SSP	Stainless Steel ADA Ramp (12")	\$490	50

Note: Ramp is Sold in 10' Lengths

TWIN RAMP

Catalog Number	Description	List Price	Weight (lbs.)
3500.06070P3	3" Ramp Package for Standard Rail	\$140	40
3500.06071P3	3" Ramp Package for Anti-Tip Rail	\$150	40
3500.06072P3	3" Ramp Package for Chain Rail	\$150	40
3500.06070P6	6" Ramp Package for Standard Rail	\$280	60
3500.06071P6	6" Ramp Package for Anti-Tip Rail	\$290	60
3500.06072P6	6" Ramp Package for Chain Rail	\$290	60
3500.06070P63	6" & 3" Ramp Package for Standard Rail	\$280	50
3500.06071P63	6" & 3" Ramp Package for Anti-Tip Rail	\$290	50
3500.06072P63	6" & 3" Ramp Package for Chain Rail	\$290	50

Note: Twin Ramp is Sold in 118 1/2" Lengths.

TWIN RAMP

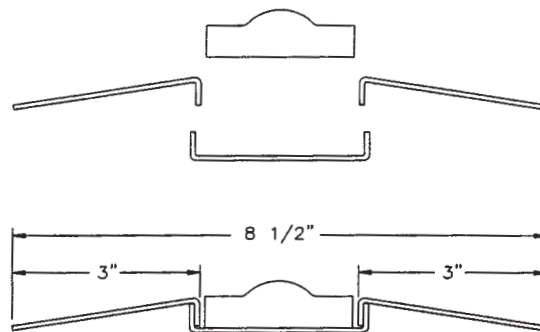

3" Ramp

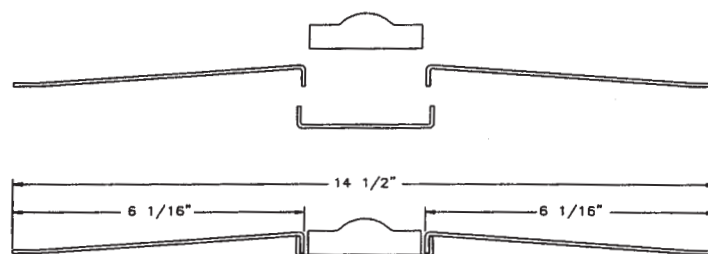

6" Ramp

CHAINBOX & HANDLE SELECTION & PRICING

Chainboxes Come Standard with Push/Pull Aisle Lock. Add 'K' to End of Catalog Number for Keyed Aisle Lock at No Extra Charge.

CHAIN BOX SPECIFICATION CHART

For Loads Up To:	Office 1000 (3' – 24')	Office 1000 (25' – 51')	Low Profile	Industrial 1500
10,000 Lbs.	A-1	N/A	A-1	A-1
15,000 Lbs.	A-2	N/A	A-2	A-2
20,000 Lbs.	A-3	N/A	A-3	A-3
25,000 Lbs.	A-4	A-3	N/A	A-4
30,000 Lbs.	N/A	A-3	N/A	A-4
35,000 Lbs.	N/A	A-4	N/A	A-5
40,000 Lbs.	N/A	A-4	N/A	A-6
45,000 Lbs.	N/A	A-5	N/A	N/A
51,000 Lbs.	N/A	A-5	N/A	N/A

LOW PROFILE SYSTEMS

Chain Box	Catalog #	Force Ratio*	Travel Distance** in Inches	List Price	Wt. (lbs.)
A-1	3500.06131	2,000	6.22	\$ 200	15
A-2	3500.06132	4,000	4.66	\$ 270	18
A-3	3500.06133	6,000	3.62	\$ 275	18
A-4	3500.06134	9,000	2.72	\$ 325	21
A-5	3500.06135	11,000	2.11	\$ 330	21
A-6	3500.06136	15,000	1.58	\$ 380	24
A-7	3500.06137	20,000	1.23	\$ 385	24

OFFICE 1000 DD (CARRIAGES TO 24')

Chain Box	Catalog #	Force Ratio*	Travel Distance** in Inches	List Price	Wt. (lbs.)
A-1	3500.06131	2,000	8.86	\$ 200	15
A-2	3500.06132	3,000	6.64	\$ 270	18
A-3	3500.06133	5,000	5.17	\$ 275	18
A-4	3500.06134	6,000	3.87	\$ 325	21
A-5	3500.06135	8,000	3.01	\$ 330	21
A-6	3500.06136	11,000	2.26	\$ 380	24
A-7	3500.06137	14,000	1.75	\$ 385	24

OFFICE 1000 SD (CARRIAGES FROM 25' - 51')

Chain Box	Catalog #	Force Ratio*	Travel Distance** in Inches	List Price	Wt. (lbs.)
A-1	3500.06131	4,000	6.33	\$ 200	15
A-2	3500.06132	6,000	4.74	\$ 270	18
A-3	3500.06133	7,000	3.69	\$ 275	18
A-4	3500.06134	9,000	2.77	\$ 325	21
A-5	3500.06135	12,000	2.15	\$ 330	21
A-6	3500.06136	15,000	1.61	\$ 380	24
A-7	3500.06137	20,000	1.25	\$ 385	24

MECHANICAL ASSIST HANDLES

Catalog #	Description	List Price	Weight (lbs.)
3500.04494	17" 3-Spoke	\$ 85	5
3500.04496	17" 1-Spoke	\$ 85	5
3500.04493	13" 3-Spoke	\$ 85	5
3500.04495	13" 1-Spoke	\$ 85	5

*Force Ratio is defined as "weight that can be moved with one pound of effort."

**Travel Distance is defined as "one full revolution of the handle".

MECHANICAL ASSIST/MANUAL COMPONENTS

Catalog Number	Description	List Price	Weight (lbs.)
3500.03133	Splice Tubes w/ Fasteners	\$ 10	1
3500.03139	Stabilizer (2 per T-Post)	\$ 110	2
3500.03375	Stabilizer (2 per L-Post)	\$ 99	2
3500.03140	Static Bracket (T-Post)	\$ 60	2
3500.03376	Static Bracket (L-Post)	\$ 35	2
3500.03131	Steel Guide Tube (10' Long)	\$ 70	7
3500.03130	Wall Bracket	\$ 45	3

MANUAL HANDLES

Catalog Number	Description	List Price	Weight (lbs.)
3750.00007	With Frame and Cover	\$ 170	22
3500.03012	Handle Only	\$ 75	5

MISCELLANEOUS

Catalog Number	Description	List Price	Weight (lbs.)
3500.04478	Chainbox Cover	\$ 50	8
3500.03527	Locking Surface Bolt	\$ 89	2
3500.04506	Aurora Mobile Label Holder	\$ 10	1
3500.03557	End Stops	\$ 12	1
3500.06076	Under Rail Layment	\$ 59	3
3750.00006	Bumper (2 each w/fasteners)	\$ 5	1

LAMINATE, STEEL, EUROSTYLE & WOOD-TEK™ END PANELS

RICHARDS • WILCOX, INC.

What Part Numbers Mean

Example:

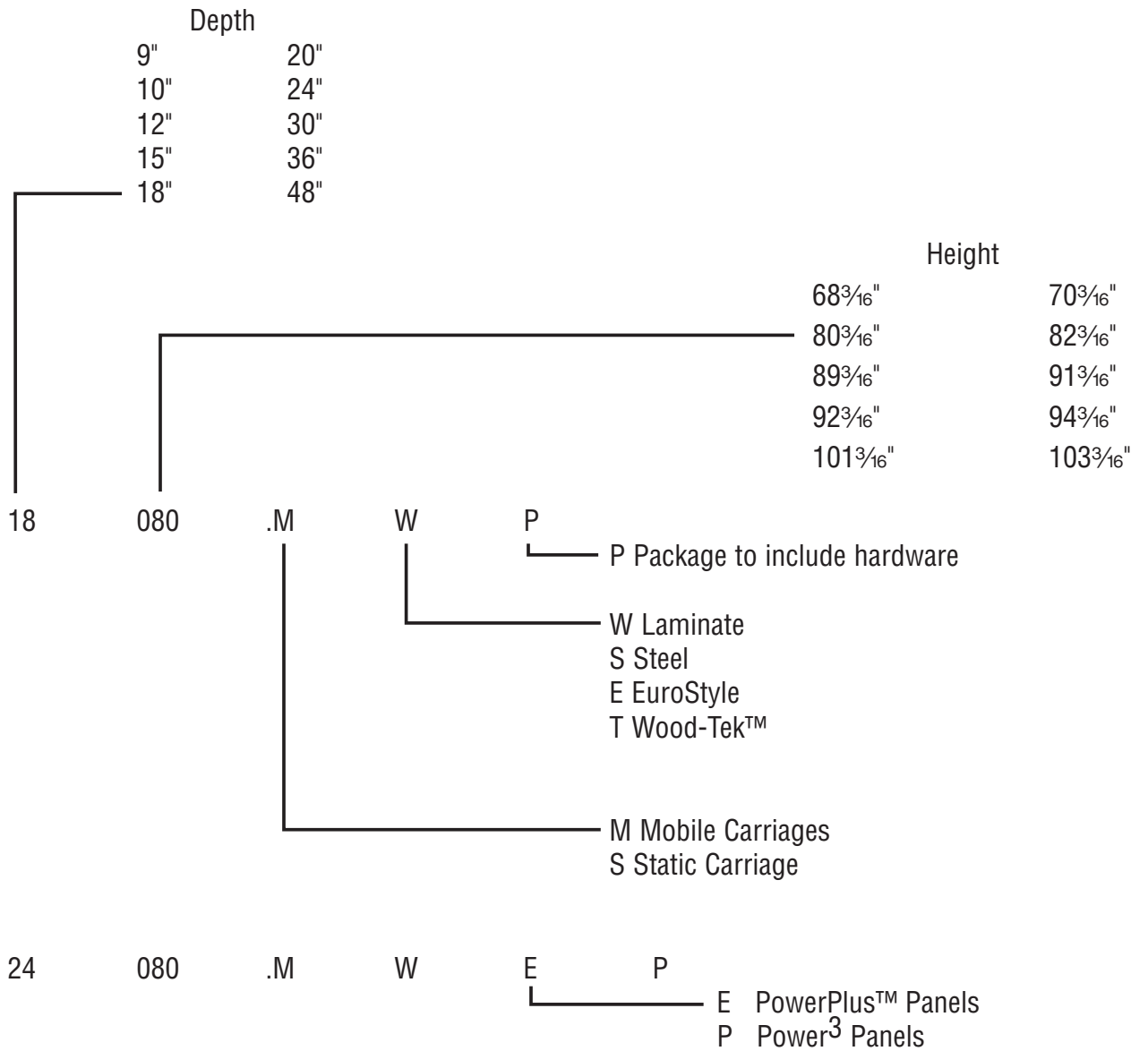

LAMINATED END PANELS

Low Profile Carriages					Shelving Height	Office 1000, Industrial 1500, PowerPlus, Power ³				
Item No.	Width	Height	Weight (lbs.)	List Price		Item No.	Width	Height	Weight (lbs.)	List Price
09068.XXX	9"	68 3/16"	11	\$ 275	(64.25)	09070.XXX	9"	70 3/16"	11	\$ 275
10068.XXX	10"	68 3/16"	12	\$ 275	↓	10070.XXX	10"	70 3/16"	13	\$ 275
12068.XXX	12"	68 3/16"	15	\$ 275		12070.XXX	12"	70 3/16"	15	\$ 275
15068.XXX	15"	68 3/16"	19	\$ 275		15070.XXX	15"	70 3/16"	19	\$ 275
18068.XXX	18"	68 3/16"	22	\$ 275		18070.XXX	18"	70 3/16"	23	\$ 275
20068.XXX	20"	68 3/16"	25	\$ 275		20070.XXX	20"	70 3/16"	26	\$ 275
24068.XXX	24"	68 3/16"	30	\$ 275		24070.XXX	24"	70 3/16"	31	\$ 275
30068.XXX	30"	68 3/16"	37	\$ 375		30070.XXX	30"	70 3/16"	38	\$ 375
36068.XXX	36"	68 3/16"	45	\$ 375		36070.XXX	36"	70 3/16"	46	\$ 375
48068.XXX	48"	68 3/16"	60	\$ 375		48070.XXX	48"	70 3/16"	61	\$ 375
09080.XXX	9"	80 3/16"	13	\$ 275		(76.25)	09082.XXX	9"	82 3/16"	13
10080.XXX	10"	80 3/16"	15	\$ 275	↓	10082.XXX	10"	82 3/16"	15	\$ 275
12080.XXX	12"	80 3/16"	18	\$ 275		12082.XXX	12"	82 3/16"	18	\$ 275
15080.XXX	15"	80 3/16"	22	\$ 275		15082.XXX	15"	82 3/16"	22	\$ 275
18080.XXX	18"	80 3/16"	26	\$ 275		18082.XXX	18"	82 3/16"	27	\$ 275
20080.XXX	20"	80 3/16"	29	\$ 275		20082.XXX	20"	82 3/16"	30	\$ 275
24080.XXX	24"	80 3/16"	35	\$ 275		24082.XXX	24"	82 3/16"	36	\$ 275
30080.XXX	30"	80 3/16"	44	\$ 375		30082.XXX	30"	82 3/16"	45	\$ 375
36080.XXX	36"	80 3/16"	53	\$ 375		36082.XXX	36"	82 3/16"	54	\$ 375
48080.XXX	48"	80 3/16"	70	\$ 375		48082.XXX	48"	82 3/16"	72	\$ 375
09089.XXX	9"	89 3/16"	15	\$ 275		(85.25)	09091.XXX	9"	91 3/16"	15
10089.XXX	10"	89 3/16"	16	\$ 275	↓	10091.XXX	10"	91 3/16"	17	\$ 275
12089.XXX	12"	89 3/16"	19	\$ 275		12091.XXX	12"	91 3/16"	20	\$ 275
15089.XXX	15"	89 3/16"	24	\$ 275		15091.XXX	15"	91 3/16"	25	\$ 275
18089.XXX	18"	89 3/16"	29	\$ 275		18091.XXX	18"	91 3/16"	30	\$ 275
20089.XXX	20"	89 3/16"	32	\$ 275		20091.XXX	20"	91 3/16"	33	\$ 275
24089.XXX	24"	89 3/16"	39	\$ 275		24091.XXX	24"	91 3/16"	40	\$ 275
30089.XXX	30"	89 3/16"	49	\$ 375		30091.XXX	30"	91 3/16"	50	\$ 375
36089.XXX	36"	89 3/16"	58	\$ 375		36091.XXX	36"	91 3/16"	60	\$ 375
48089.XXX	48"	89 3/16"	78	\$ 375		48091.XXX	48"	91 3/16"	80	\$ 375
09092.XXX	9"	92 3/16"	15	\$ 275		(88.25)	09094.XXX	9"	94 3/16"	15
10092.XXX	10"	92 3/16"	17	\$ 275	↓	10094.XXX	10"	94 3/16"	17	\$ 275
12092.XXX	12"	92 3/16"	20	\$ 275		12094.XXX	12"	94 3/16"	21	\$ 275
15092.XXX	15"	92 3/16"	25	\$ 275		15094.XXX	15"	94 3/16"	26	\$ 275
18092.XXX	18"	92 3/16"	30	\$ 275		18094.XXX	18"	94 3/16"	31	\$ 275
20092.XXX	20"	92 3/16"	34	\$ 275		20094.XXX	20"	94 3/16"	34	\$ 275
24092.XXX	24"	92 3/16"	40	\$ 275		24094.XXX	24"	94 3/16"	41	\$ 275
30092.XXX	30"	92 3/16"	50	\$ 375		30094.XXX	30"	94 3/16"	51	\$ 375
36092.XXX	36"	92 3/16"	60	\$ 375		36094.XXX	36"	94 3/16"	62	\$ 375
48092.XXX	48"	92 3/16"	81	\$ 375		48094.XXX	48"	94 3/16"	82	\$ 375
09101.XXX	9"	101 3/16"	17	\$ 375		(97.25)	09103.XXX	9"	103 3/16"	17
10101.XXX	10"	101 3/16"	18	\$ 375	↓	10103.XXX	10"	103 3/16"	19	\$ 375
12101.XXX	12"	101 3/16"	22	\$ 375		12103.XXX	12"	103 3/16"	23	\$ 375
15101.XXX	15"	101 3/16"	28	\$ 375		15103.XXX	15"	103 3/16"	28	\$ 375
18101.XXX	18"	101 3/16"	33	\$ 375		18103.XXX	18"	103 3/16"	34	\$ 375
20101.XXX	20"	101 3/16"	37	\$ 375		20103.XXX	20"	103 3/16"	38	\$ 375
24101.XXX	24"	101 3/16"	44	\$ 375		24103.XXX	24"	103 3/16"	45	\$ 375
30101.XXX	30"	101 3/16"	55	\$ 375		30103.XXX	30"	103 3/16"	56	\$ 375
36101.XXX	36"	101 3/16"	66	\$ 375		36103.XXX	36"	103 3/16"	68	\$ 375
48101.XXX	48"	101 3/16"	88	\$ 375		48103.XXX	48"	103 3/16"	90	\$ 375

SWP = Static MWP = Mobile

LAMINATED BACK PANELS

Low Profile Carriages					Office 1000, Industrial 1500, PowerPlus, Power ³				
Item No.	Width	Height	Weight (lbs.)	List Price	Item No.	Width	Height	Weight (lbs.)	List Price
30068.BWP	30"	68 3/16"	36	\$ 350	30070.BWP	30"	70 3/16"	37	\$ 350
30080.BWP	30"	80 3/16"	42	\$ 350	30082.BWP	30"	82 3/16"	43	\$ 350
30089.BWP	30"	89 3/16"	47	\$ 350	30091.BWP	30"	91 3/16"	48	\$ 350
30092.BWP	30"	92 3/16"	48	\$ 350	30094.BWP	30"	94 3/16"	49	\$ 350
30101.BWP	30"	101 3/16"	53	\$ 350	30103.BWP	30"	103 3/16"	54	\$ 350
36068.BWP	36"	68 3/16"	43	\$ 360	36070.BWP	36"	70 3/16"	44	\$ 360
36080.BWP	36"	80 3/16"	50	\$ 360	36082.BWP	36"	82 3/16"	51	\$ 360
36089.BWP	36"	89 3/16"	56	\$ 360	36091.BWP	36"	91 3/16"	57	\$ 360
36092.BWP	36"	92 3/16"	58	\$ 360	36094.BWP	36"	94 3/16"	59	\$ 360
36101.BWP	36"	101 3/16"	63	\$ 360	36103.BWP	36"	103 3/16"	65	\$ 360
42068.BWP	42"	68 3/16"	50	\$ 370	42070.BWP	42"	70 3/16"	51	\$ 370
42080.BWP	42"	80 3/16"	59	\$ 370	42082.BWP	42"	82 3/16"	60	\$ 370
42089.BWP	42"	89 3/16"	65	\$ 370	42091.BWP	42"	91 3/16"	67	\$ 370
42092.BWP	42"	92 3/16"	67	\$ 370	42094.BWP	42"	94 3/16"	69	\$ 370
42101.BWP	42"	101 3/16"	74	\$ 370	42103.BWP	42"	103 3/16"	75	\$ 370
48068.BWP	48"	68 3/16"	57	\$ 380	48070.BWP	48"	70 3/16"	59	\$ 380
48080.BWP	48"	80 3/16"	67	\$ 380	48082.BWP	48"	82 3/16"	69	\$ 380
48089.BWP	48"	89 3/16"	74	\$ 380	48091.BWP	48"	91 3/16"	76	\$ 380
48092.BWP	48"	92 3/16"	77	\$ 380	48094.BWP	48"	94 3/16"	79	\$ 380
48101.BWP	48"	101 3/16"	84	\$ 380	48103.BWP	48"	103 3/16"	86	\$ 380

STEEL PANELS

Low Profile Carriages					Shelving Height	Office 1000, Industrial 1500, PowerPlus, Power ³				
Item No.	Width	Height	Weight (lbs.)	List Price		Item No.	Width	Height	Weight (lbs.)	List Price
09068.XXX	9"	68 3/16"	10	\$ 205	(64.25)	09070.XXX	9"	70 3/16"	11	\$ 205
10068.XXX	10"	68 3/16"	11	\$ 215	↓	10070.XXX	10"	70 3/16"	12	\$ 215
12068.XXX	12"	68 3/16"	14	\$ 225		12070.XXX	12"	70 3/16"	14	\$ 225
15068.XXX	15"	68 3/16"	17	\$ 235		15070.XXX	15"	70 3/16"	18	\$ 235
18068.XXX	18"	68 3/16"	21	\$ 245		18070.XXX	18"	70 3/16"	21	\$ 245
20068.XXX	20"	68 3/16"	23	\$ 255		20070.XXX	20"	70 3/16"	24	\$ 255
24068.XXX	24"	68 3/16"	27	\$ 265		24070.XXX	24"	70 3/16"	28	\$ 265
30068.XXX	30"	68 3/16"	34	\$ 275		30070.XXX	30"	70 3/16"	35	\$ 275
36068.XXX	36"	68 3/16"	41	\$ 285		36070.XXX	36"	70 3/16"	42	\$ 285
48068.XXX	48"	68 3/16"	55	\$ 295		48070.XXX	48"	70 3/16"	57	\$ 295
09080.XXX	9"	80 3/16"	12	\$ 205		(76.25)	09082.XXX	9"	82 3/16"	12
10080.XXX	10"	80 3/16"	13	\$ 215	↓	10082.XXX	10"	82 3/16"	14	\$ 215
12080.XXX	12"	80 3/16"	16	\$ 225		12082.XXX	12"	82 3/16"	17	\$ 225
15080.XXX	15"	80 3/16"	20	\$ 235		15082.XXX	15"	82 3/16"	21	\$ 235
18080.XXX	18"	80 3/16"	24	\$ 245		18082.XXX	18"	82 3/16"	25	\$ 245
20080.XXX	20"	80 3/16"	27	\$ 255		20082.XXX	20"	82 3/16"	28	\$ 255
24080.XXX	24"	80 3/16"	32	\$ 265		24082.XXX	24"	82 3/16"	33	\$ 265
30080.XXX	30"	80 3/16"	40	\$ 275		30082.XXX	30"	82 3/16"	41	\$ 275
36080.XXX	36"	80 3/16"	48	\$ 285		36082.XXX	36"	82 3/16"	50	\$ 285
48080.XXX	48"	80 3/16"	65	\$ 295		48082.XXX	48"	82 3/16"	66	\$ 295
09089.XXX	9"	89 3/16"	13	\$ 205		(85.25)	09091.XXX	9"	91 3/16"	14
10089.XXX	10"	89 3/16"	15	\$ 215	↓	10091.XXX	10"	91 3/16"	15	\$ 215
12089.XXX	12"	89 3/16"	18	\$ 225		12091.XXX	12"	91 3/16"	18	\$ 225
15089.XXX	15"	89 3/16"	22	\$ 235		15091.XXX	15"	91 3/16"	23	\$ 235
18089.XXX	18"	89 3/16"	27	\$ 245		18091.XXX	18"	91 3/16"	28	\$ 245
20089.XXX	20"	89 3/16"	30	\$ 255		20091.XXX	20"	91 3/16"	31	\$ 255
24089.XXX	24"	89 3/16"	36	\$ 265		24091.XXX	24"	91 3/16"	37	\$ 265
30089.XXX	30"	89 3/16"	45	\$ 275		30091.XXX	30"	91 3/16"	46	\$ 275
36089.XXX	36"	89 3/16"	54	\$ 285		36091.XXX	36"	91 3/16"	55	\$ 285
48089.XXX	48"	89 3/16"	72	\$ 295		48091.XXX	48"	91 3/16"	74	\$ 295
09092.XXX	9"	92 3/16"	14	\$ 205		(88.25)	09094.XXX	9"	94 3/16"	14
10092.XXX	10"	92 3/16"	15	\$ 215	↓	10094.XXX	10"	94 3/16"	16	\$ 215
12092.XXX	12"	92 3/16"	19	\$ 225		12094.XXX	12"	94 3/16"	19	\$ 225
15092.XXX	15"	92 3/16"	23	\$ 235		15094.XXX	15"	94 3/16"	24	\$ 235
18092.XXX	18"	92 3/16"	28	\$ 245		18094.XXX	18"	94 3/16"	28	\$ 245
20092.XXX	20"	92 3/16"	31	\$ 255		20094.XXX	20"	94 3/16"	32	\$ 255
24092.XXX	24"	92 3/16"	37	\$ 265		24094.XXX	24"	94 3/16"	38	\$ 265
30092.XXX	30"	92 3/16"	46	\$ 275		30094.XXX	30"	94 3/16"	47	\$ 275
36092.XXX	36"	92 3/16"	56	\$ 285		36094.XXX	36"	94 3/16"	57	\$ 285
48092.XXX	48"	92 3/16"	74	\$ 295		48094.XXX	48"	94 3/16"	76	\$ 295
09101.XXX	9"	101 3/16"	15	\$ 205		(97.25)	09103.XXX	9"	103 3/16"	16
10101.XXX	10"	101 3/16"	17	\$ 215	↓	10103.XXX	10"	103 3/16"	17	\$ 215
12101.XXX	12"	101 3/16"	20	\$ 225		12103.XXX	12"	103 3/16"	21	\$ 225
15101.XXX	15"	101 3/16"	25	\$ 235		15103.XXX	15"	103 3/16"	26	\$ 235
18101.XXX	18"	101 3/16"	31	\$ 245		18103.XXX	18"	103 3/16"	31	\$ 245
20101.XXX	20"	101 3/16"	34	\$ 255		20103.XXX	20"	103 3/16"	35	\$ 255
24101.XXX	24"	101 3/16"	41	\$ 265		24103.XXX	24"	103 3/16"	42	\$ 265
30101.XXX	30"	101 3/16"	51	\$ 275		30103.XXX	30"	103 3/16"	52	\$ 275
36101.XXX	36"	101 3/16"	61	\$ 285		36103.XXX	36"	103 3/16"	62	\$ 285
48101.XXX	48"	101 3/16"	82	\$ 295		48103.XXX	48"	103 3/16"	83	\$ 295

SSP = Static MSP = Mobile

EURO STYLE HIGH PRESSURE LAMINATES

Low Profile Carriages					Shelving Height	Office 1000, Industrial 1500, PowerPlus, Power ³				
Item No.	Width	Height	Weight (lbs.)	List Price		Item No.	Width	Height	Weight (lbs.)	List Price
09068.XXX	9"	68 3/16"	8	\$ 450	(64.25)	09070.XXX	9"	70 3/16"	8	\$ 450
10068.XXX	10"	68 3/16"	9	\$ 465	↓	10070.XXX	10"	70 3/16"	9	\$ 465
12068.XXX	12"	68 3/16"	11	\$ 480		12070.XXX	12"	70 3/16"	11	\$ 480
15068.XXX	15"	68 3/16"	14	\$ 495		15070.XXX	15"	70 3/16"	14	\$ 495
18068.XXX	18"	68 3/16"	16	\$ 510		18070.XXX	18"	70 3/16"	17	\$ 510
20068.XXX	20"	68 3/16"	18	\$ 525		20070.XXX	20"	70 3/16"	19	\$ 525
24068.XXX	24"	68 3/16"	22	\$ 540		24070.XXX	24"	70 3/16"	23	\$ 540
30068.XXX	30"	68 3/16"	27	\$ 555		30070.XXX	30"	70 3/16"	28	\$ 555
36068.XXX	36"	68 3/16"	33	\$ 570		36070.XXX	36"	70 3/16"	34	\$ 570
48068.XXX	48"	68 3/16"	44	\$ 585		48070.XXX	48"	70 3/16"	45	\$ 585
09080.XXX	9"	80 3/16"	9	\$ 500		(76.25)	09082.XXX	9"	82 3/16"	10
10080.XXX	10"	80 3/16"	11	\$ 510	↓	10082.XXX	10"	82 3/16"	11	\$ 510
12080.XXX	12"	80 3/16"	13	\$ 520		12082.XXX	12"	82 3/16"	13	\$ 520
15080.XXX	15"	80 3/16"	16	\$ 530		15082.XXX	15"	82 3/16"	17	\$ 530
18080.XXX	18"	80 3/16"	19	\$ 540		18082.XXX	18"	82 3/16"	20	\$ 540
20080.XXX	20"	80 3/16"	21	\$ 550		20082.XXX	20"	82 3/16"	22	\$ 550
24080.XXX	24"	80 3/16"	26	\$ 560		24082.XXX	24"	82 3/16"	26	\$ 560
30080.XXX	30"	80 3/16"	32	\$ 570		30082.XXX	30"	82 3/16"	33	\$ 570
36080.XXX	36"	80 3/16"	38	\$ 580		36082.XXX	36"	82 3/16"	40	\$ 580
48080.XXX	48"	80 3/16"	52	\$ 590		48082.XXX	48"	82 3/16"	53	\$ 590
09089.XXX	9"	89 3/16"	11	\$ 500		(85.25)	09091.XXX	9"	91 3/16"	11
10089.XXX	10"	89 3/16"	12	\$ 510	↓	10091.XXX	10"	91 3/16"	12	\$ 510
12089.XXX	12"	89 3/16"	14	\$ 520		12091.XXX	12"	91 3/16"	15	\$ 520
15089.XXX	15"	89 3/16"	18	\$ 530		15091.XXX	15"	91 3/16"	18	\$ 530
18089.XXX	18"	89 3/16"	22	\$ 540		18091.XXX	18"	91 3/16"	22	\$ 540
20089.XXX	20"	89 3/16"	24	\$ 550		20091.XXX	20"	91 3/16"	24	\$ 550
24089.XXX	24"	89 3/16"	29	\$ 560		24091.XXX	24"	91 3/16"	29	\$ 560
30089.XXX	30"	89 3/16"	36	\$ 570		30091.XXX	30"	91 3/16"	37	\$ 570
36089.XXX	36"	89 3/16"	43	\$ 580		36091.XXX	36"	91 3/16"	44	\$ 580
48089.XXX	48"	89 3/16"	57	\$ 590		48091.XXX	48"	91 3/16"	59	\$ 590
09092.XXX	9"	92 3/16"	11	\$ 500		(88.25)	09094.XXX	9"	94 3/16"	11
10092.XXX	10"	92 3/16"	12	\$ 510	↓	10094.XXX	10"	94 3/16"	13	\$ 510
12092.XXX	12"	92 3/16"	15	\$ 520		12094.XXX	12"	94 3/16"	15	\$ 520
15092.XXX	15"	92 3/16"	19	\$ 530		15094.XXX	15"	94 3/16"	19	\$ 530
18092.XXX	18"	92 3/16"	22	\$ 540		18094.XXX	18"	94 3/16"	23	\$ 540
20092.XXX	20"	92 3/16"	25	\$ 550		20094.XXX	20"	94 3/16"	25	\$ 550
24092.XXX	24"	92 3/16"	30	\$ 560		24094.XXX	24"	94 3/16"	30	\$ 560
30092.XXX	30"	92 3/16"	37	\$ 570		30094.XXX	30"	94 3/16"	38	\$ 570
36092.XXX	36"	92 3/16"	44	\$ 580		36094.XXX	36"	94 3/16"	45	\$ 580
48092.XXX	48"	92 3/16"	59	\$ 590		48094.XXX	48"	94 3/16"	61	\$ 590
09101.XXX	9"	101 3/16"	12	\$ 700		(97.25)	09103.XXX	9"	103 3/16"	12
10101.XXX	10"	101 3/16"	14	\$ 715	↓	10103.XXX	10"	103 3/16"	14	\$ 715
12101.XXX	12"	101 3/16"	16	\$ 730		12103.XXX	12"	103 3/16"	17	\$ 730
15101.XXX	15"	101 3/16"	20	\$ 745		15103.XXX	15"	103 3/16"	21	\$ 745
18101.XXX	18"	101 3/16"	24	\$ 760		18103.XXX	18"	103 3/16"	25	\$ 760
20101.XXX	20"	101 3/16"	27	\$ 775		20103.XXX	20"	103 3/16"	28	\$ 775
24101.XXX	24"	101 3/16"	33	\$ 790		24103.XXX	24"	103 3/16"	33	\$ 790
30101.XXX	30"	101 3/16"	41	\$ 805		30103.XXX	30"	103 3/16"	41	\$ 805
36101.XXX	36"	101 3/16"	49	\$ 820		36103.XXX	36"	103 3/16"	50	\$ 820
48101.XXX	48"	101 3/16"	65	\$ 835		48103.XXX	48"	103 3/16"	66	\$ 835

SEP = Static MEP = Mobile

To Paint Aluminum Extrusions Add - \$80.00 Per Euro Laminate

WOOD-TEK™ END PANELS

RICHARDS • WILCOX INC.

Low Profile Carriages					Shelving Height	Office 1000, Industrial 1500, PowerPlus, Power ³				
Item No.	Size	Classic Style				Item No.	Size	Classic Style		
		Golden Oak #63	Natural Maple #61	Red Cherry #41				Golden Oak #63	Natural Maple #61	Red Cherry #41
09068.XXX	09" X 68 3/16"	\$ 225	\$ 235	\$ 250	(64.25)	09070.XXX	09" X 70 3/16"	\$ 225	\$ 235	\$ 250
10068.XXX	10" X 68 3/16"	\$ 250	\$ 260	\$ 275	↓	10070.XXX	10" X 70 3/16"	\$ 250	\$ 260	\$ 275
12068.XXX	12" X 68 3/16"	\$ 300	\$ 300	\$ 330		12070.XXX	12" X 70 3/16"	\$ 300	\$ 300	\$ 330
15068.XXX	15" X 68 3/16"	\$ 375	\$ 390	\$ 415		15070.XXX	15" X 70 3/16"	\$ 375	\$ 390	\$ 415
18068.XXX	18" X 68 3/16"	\$ 450	\$ 470	\$ 500		18070.XXX	18" X 70 3/16"	\$ 450	\$ 470	\$ 500
20068.XXX	20" X 68 3/16"	\$ 495	\$ 515	\$ 550		20070.XXX	20" X 70 3/16"	\$ 495	\$ 515	\$ 550
24068.XXX	24" X 68 3/16"	\$ 595	\$ 620	\$ 660		24070.XXX	24" X 70 3/16"	\$ 595	\$ 620	\$ 660
30068.XXX	30" X 68 3/16"	\$ 745	\$ 775	\$ 825		30070.XXX	30" X 70 3/16"	\$ 745	\$ 775	\$ 825
36068.XXX	36" X 68 3/16"	\$ 890	\$ 930	\$ 990		36070.XXX	36" X 70 3/16"	\$ 890	\$ 930	\$ 990
48068.XXX	48" X 68 3/16"	\$1190	\$1240	\$1320		48070.XXX	48" X 70 3/16"	\$1190	\$1240	\$1320
09080.XXX	09" X 80 3/16"	\$ 260	\$ 275	\$ 290		(76.25)	09082.XXX	09" X 82 3/16"	\$ 260	\$ 275
10080.XXX	10" X 80 3/16"	\$ 290	\$ 305	\$ 325	↓	10082.XXX	10" X 82 3/16"	\$ 290	\$ 305	\$ 325
12080.XXX	12" X 80 3/16"	\$ 350	\$ 370	\$ 390		12082.XXX	12" X 82 3/16"	\$ 350	\$ 370	\$ 390
15080.XXX	15" X 80 3/16"	\$ 435	\$ 460	\$ 485		15082.XXX	15" X 82 3/16"	\$ 435	\$ 460	\$ 485
18080.XXX	18" X 80 3/16"	\$ 525	\$ 550	\$ 585		18082.XXX	18" X 82 3/16"	\$ 525	\$ 550	\$ 585
20080.XXX	20" X 80 3/16"	\$ 585	\$ 610	\$ 650		20082.XXX	20" X 82 3/16"	\$ 585	\$ 610	\$ 650
24080.XXX	24" X 80 3/16"	\$ 700	\$ 735	\$ 780		24082.XXX	24" X 82 3/16"	\$ 700	\$ 735	\$ 780
30080.XXX	30" X 80 3/16"	\$ 875	\$ 915	\$ 975		30082.XXX	30" X 82 3/16"	\$ 875	\$ 915	\$ 975
36080.XXX	36" X 80 3/16"	\$1050	\$1100	\$1170		36082.XXX	36" X 82 3/16"	\$1050	\$1100	\$1170
48080.XXX	48" X 80 3/16"	\$1400	\$1465	\$1560		48082.XXX	48" X 82 3/16"	\$1400	\$1465	\$1560
09089.XXX	9" X 89 3/16"	\$ 290	\$ 305	\$ 325		(85.25)	09091.XXX	09" X 91 3/16"	\$ 290	\$ 305
10089.XXX	10" X 89 3/16"	\$ 325	\$ 340	\$ 360	↓	10091.XXX	10" X 91 3/16"	\$ 325	\$ 340	\$ 360
12089.XXX	12" X 89 3/16"	\$ 385	\$ 405	\$ 430		12091.XXX	12" X 91 3/16"	\$ 385	\$ 405	\$ 430
15089.XXX	15" X 89 3/16"	\$ 485	\$ 505	\$ 540		15091.XXX	15" X 91 3/16"	\$ 485	\$ 505	\$ 540
18089.XXX	18" X 89 3/16"	\$ 585	\$ 610	\$ 650		18091.XXX	18" X 91 3/16"	\$ 585	\$ 610	\$ 650
20089.XXX	20" X 89 3/16"	\$ 650	\$ 675	\$ 720		20091.XXX	20" X 91 3/16"	\$ 650	\$ 675	\$ 720
24089.XXX	24" X 89 3/16"	\$ 780	\$ 815	\$ 865		24091.XXX	24" X 91 3/16"	\$ 780	\$ 815	\$ 865
30089.XXX	30" X 89 3/16"	\$ 975	\$1015	\$1080		30091.XXX	30" X 91 3/16"	\$ 975	\$1015	\$1080
36089.XXX	36" X 89 3/16"	\$1170	\$1225	\$1300		36091.XXX	36" X 91 3/16"	\$1170	\$1225	\$1300
48089.XXX	48" X 89 3/16"	\$1550	\$1625	\$1730		48091.XXX	48" X 91 3/16"	\$1550	\$1625	\$1730
09092.XXX	9" X 92 3/16"	\$ 300	\$ 315	\$ 335		(88.25)	09094.XXX	09" X 94 3/16"	\$ 300	\$ 315
10092.XXX	10" X 92 3/16"	\$ 335	\$ 350	\$ 370	↓	10094.XXX	10" X 94 3/16"	\$ 335	\$ 350	\$ 370
12092.XXX	12" X 92 3/16"	\$ 400	\$ 415	\$ 445		12094.XXX	12" X 94 3/16"	\$ 400	\$ 415	\$ 445
15092.XXX	15" X 92 3/16"	\$ 500	\$ 525	\$ 560		15094.XXX	15" X 94 3/16"	\$ 500	\$ 525	\$ 560
18092.XXX	18" X 92 3/16"	\$ 600	\$ 630	\$ 670		18094.XXX	18" X 94 3/16"	\$ 600	\$ 630	\$ 670
20092.XXX	20" X 92 3/16"	\$ 665	\$ 700	\$ 740		20094.XXX	20" X 94 3/16"	\$ 665	\$ 700	\$ 740
24092.XXX	24" X 92 3/16"	\$ 800	\$ 835	\$ 890		24094.XXX	24" X 94 3/16"	\$ 800	\$ 835	\$ 890
30092.XXX	30" X 92 3/16"	\$1000	\$1045	\$1110		30094.XXX	30" X 94 3/16"	\$1000	\$1045	\$1110
36092.XXX	36" X 92 3/16"	\$1200	\$1260	\$1340		36094.XXX	36" X 94 3/16"	\$1200	\$1260	\$1340
48092.XXX	48" X 92 3/16"	\$1600	\$1675	\$1785		48094.XXX	48" X 94 3/16"	\$1600	\$1675	\$1785
09101.XXX	9" X 101 3/16"	\$ 330	\$ 345	\$ 365		(97.25)	09103.XXX	09" X 103 3/16"	\$ 330	\$ 345
10101.XXX	10" X 101 3/16"	\$ 370	\$ 385	\$ 410	↓	10103.XXX	10" X 103 3/16"	\$ 370	\$ 385	\$ 410
12101.XXX	12" X 101 3/16"	\$ 440	\$ 460	\$ 490		12103.XXX	12" X 103 3/16"	\$ 440	\$ 460	\$ 490
15101.XXX	15" X 101 3/16"	\$ 550	\$ 575	\$ 610		15103.XXX	15" X 103 3/16"	\$ 550	\$ 575	\$ 610
18101.XXX	18" X 101 3/16"	\$ 660	\$ 685	\$ 730		18103.XXX	18" X 103 3/16"	\$ 660	\$ 685	\$ 730
20101.XXX	20" X 101 3/16"	\$ 730	\$ 760	\$ 810		20103.XXX	20" X 103 3/16"	\$ 730	\$ 760	\$ 810
24101.XXX	24" X 101 3/16"	\$ 880	\$ 920	\$ 980		24103.XXX	24" X 103 3/16"	\$ 880	\$ 920	\$ 980
30101.XXX	30" X 101 3/16"	\$1100	\$1145	\$1220		30103.XXX	30" X 103 3/16"	\$1100	\$1145	\$1220
36101.XXX	36" X 101 3/16"	\$1315	\$1375	\$1460		36103.XXX	36" X 103 3/16"	\$1315	\$1375	\$1460
48101.XXX	48" X 101 3/16"	\$1750	\$1830	\$1945		48103.XXX	48" X 103 3/16"	\$1750	\$1830	\$1945

STP = Static MTP = Mobile

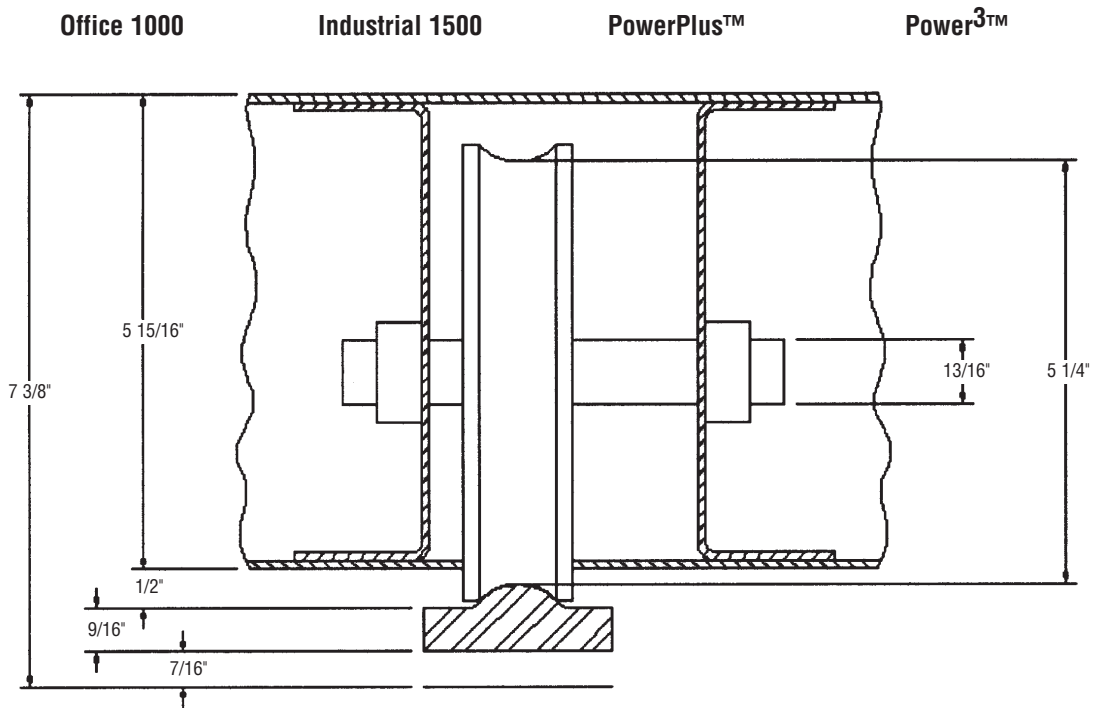

3100/3500 Guide Wheel Cross Section

Low Profile

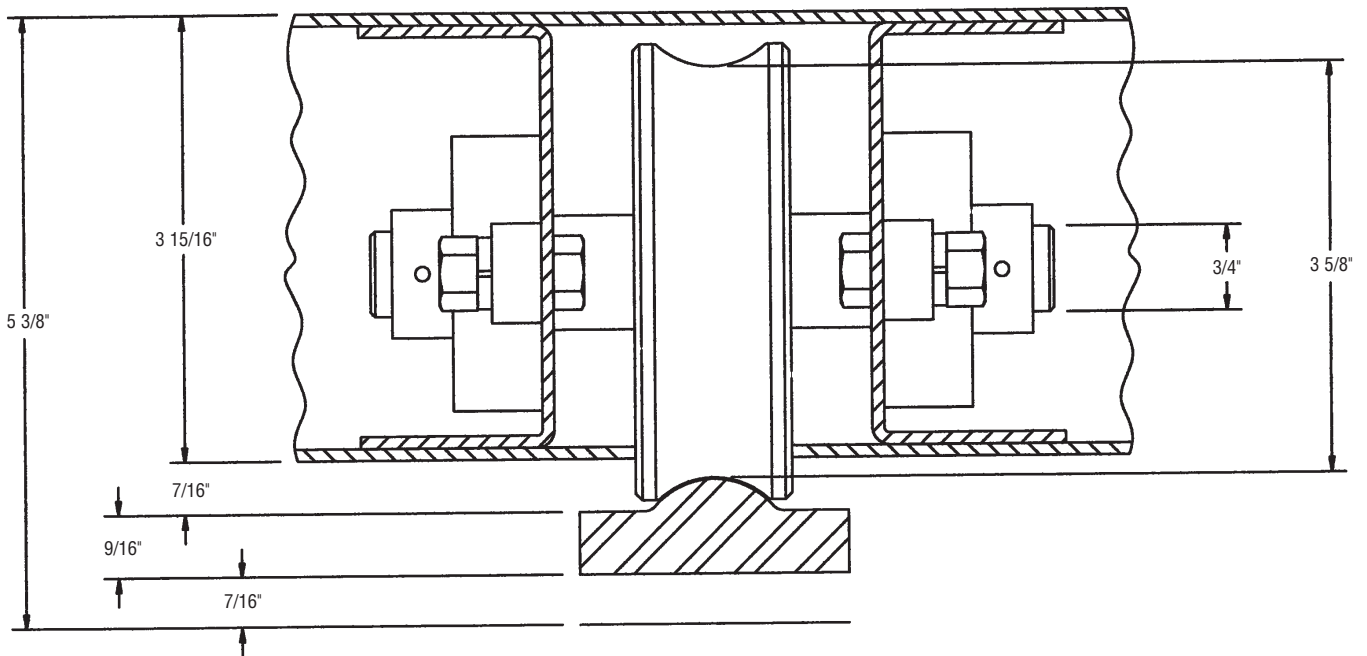

3750 Guide Wheel Cross Section

RAIL, CHAINBOX COVER & END STOP DETAIL

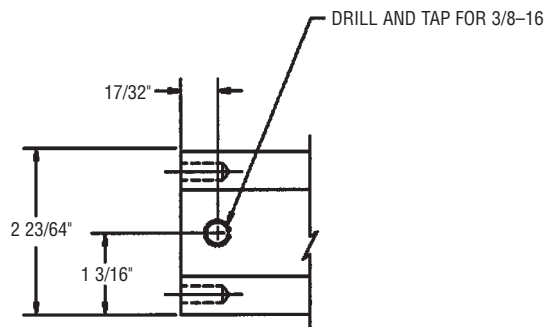

Mobile Rail Tapped for End Stop

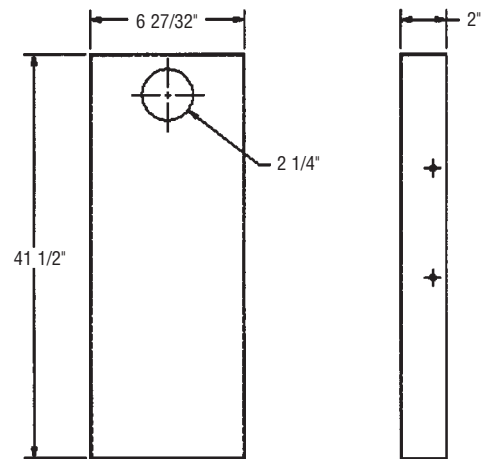

Chain Box Cover

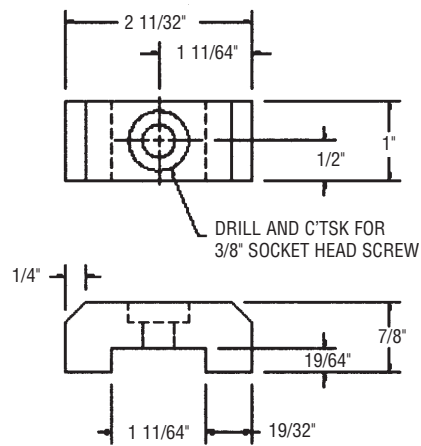

End Stop

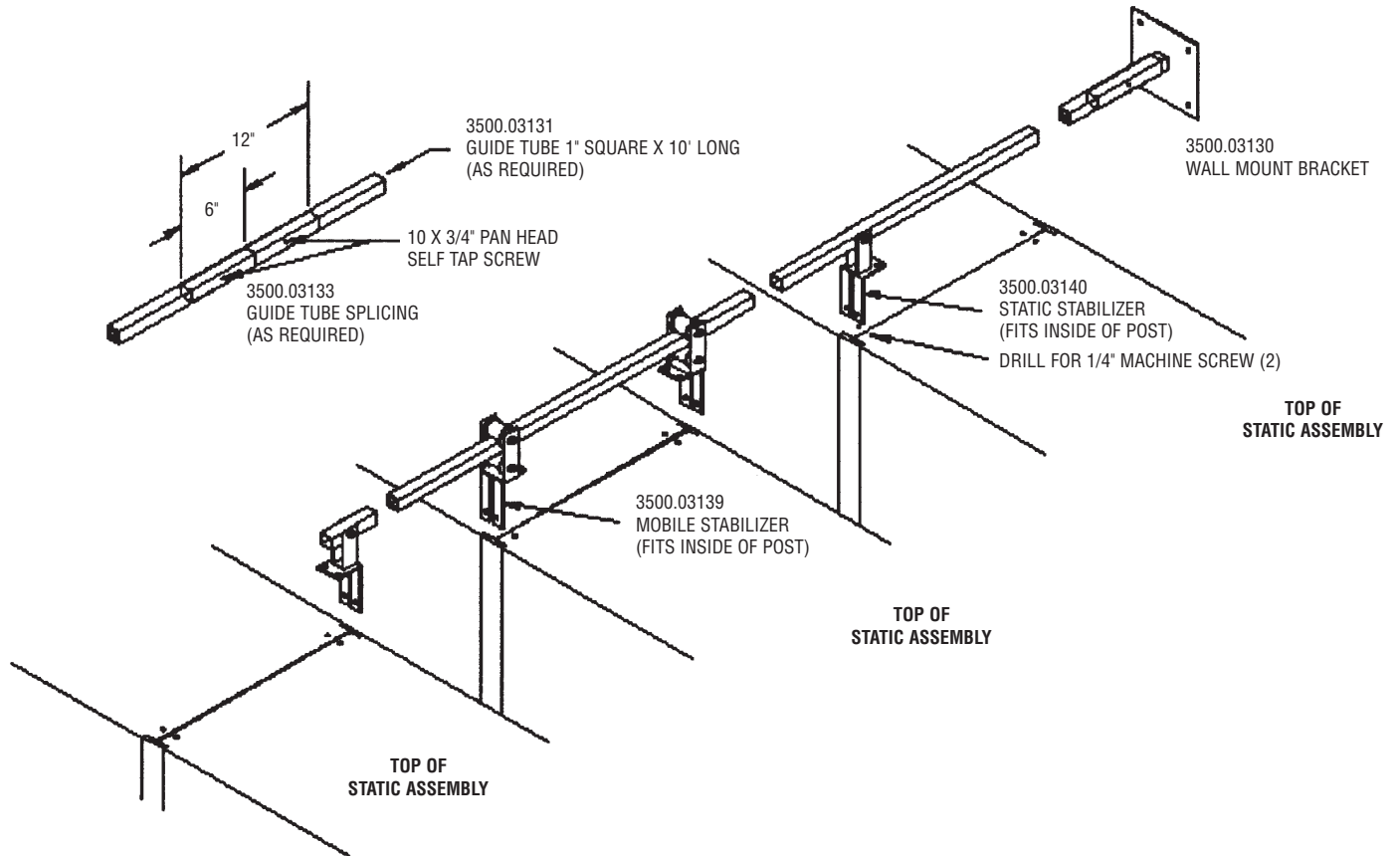

Overhead Anti-Tip/Used with 4 Post Shelving

RICHARDS • WILCOX, INC.

600 South Lake Street • Aurora, Illinois 60506
800-277-1699 • Fax 630-897-6994
www.auroramobile.com